

Vintage Postcards

To download or print, just click the icons at the bottom of the page. Enjoy ☺



Massachusetts Horticultural Society.

HORTICULTURAL HALL, 300 MASSACHUSETTS AVENUE,

Boston, Mass., Feb. 15 1910

Dear Mr. Collins:

Yours of yesterday received.
Thank you for your kind offer of entertainment
but if possible I must get back to Boston the
same evening, taking a train from 9.30 to 10
o'clock. Hoping to meet you tomorrow even-
ing Yours truly
J. F. Collins



NOTHING BUT THE ADDRESS TO BE ON THIS SIDE.

J. F. Collins
#106 East Ave.,
Providence
R. I.

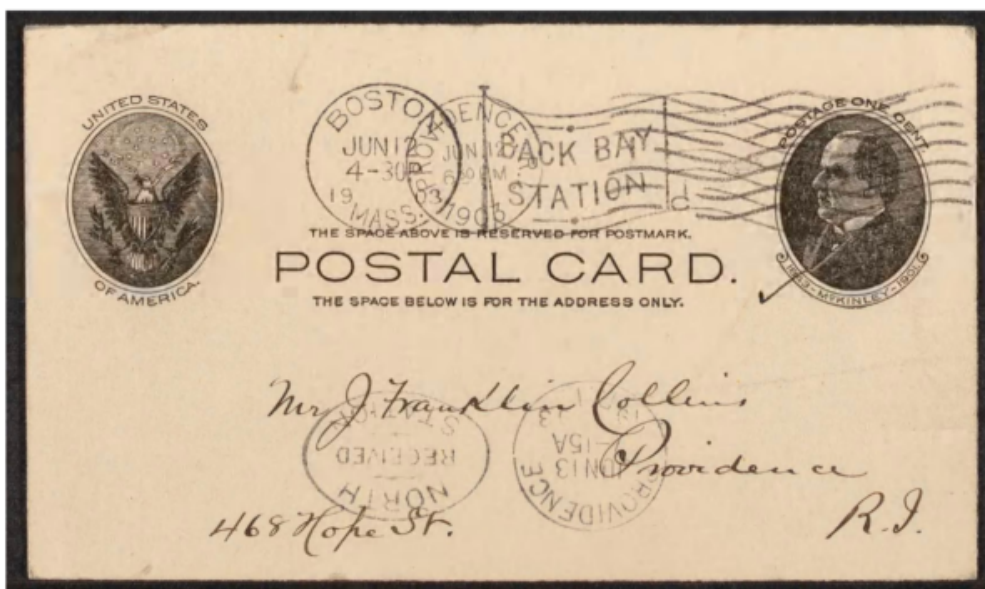

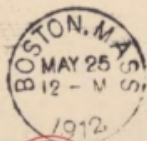

(THIS SIDE OF CARD IS FOR ADDRESS ONLY)

Prof. J. Franklin Collins
468 Hope St-
Providence R.I

150 Commercial St.

Boston Aug 13-1901.

Can you give me any information concerning
the occurrence of *Amazilia penicillata* in R.I.
It is mentioned in Bennett's Catalogue from
Easton's Beach and in Gray's Mammal Sandy
beaches from R.I. southward. Do you know
of any Botanist, leaving ~~it~~ ^{it} to whom I
~~could send for a specimen?~~ ^{could send for a specimen?} It is
~~also reported from New York & Mass.~~ ^{also reported from New York & Mass.} With
kind regards very truly yours J. M. P. Rice

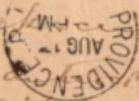

740 Exchange Building
Boston Nov. 10

I have written to Andrews, and shall await his reply before publishing his list of Sphagnum. Very likely he will send you the name of his authority, and some brief note which will direct the student where he can obtain information. Shall I return the list to you to file away with his notes until we hear from him, or shall I send it to Dr. Robinson?

Sincerely
Edw. L. Rand

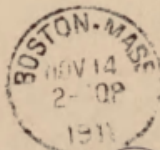

THIS SIDE OF CARD IS FOR ADDRESS ONLY



Prof. J. Franklin Collins
468 Hope St.
Providence R.I.

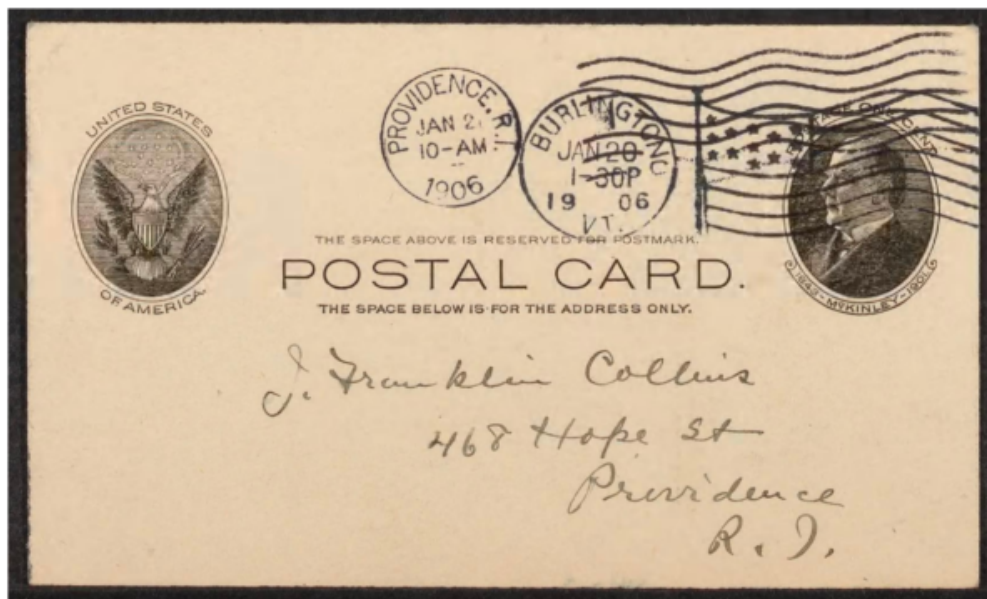

Shabby Chic Print

OR

Vintage-Ephemera